Finger Patterns for Smooth Connections

Clarinet Mentors - www.learnclarinetnow.com

C Major Thirds - keep steady air and gentle fingers to acheive smooth connection between notes

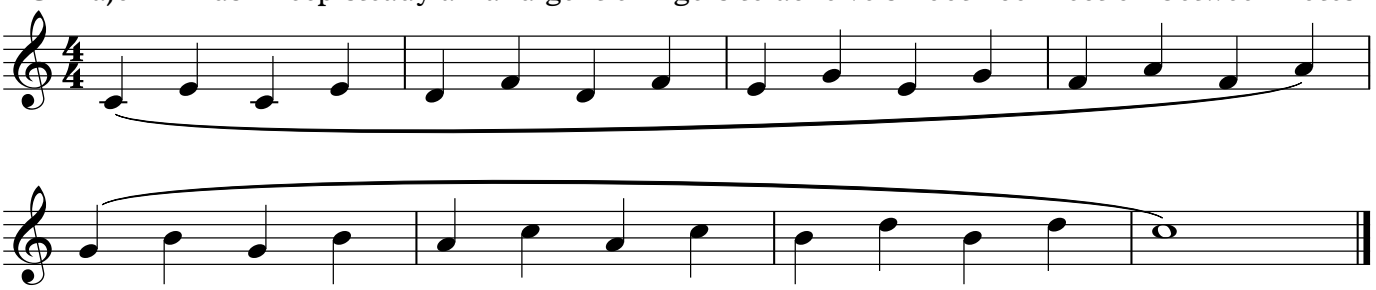

C Major Thirds - higher register

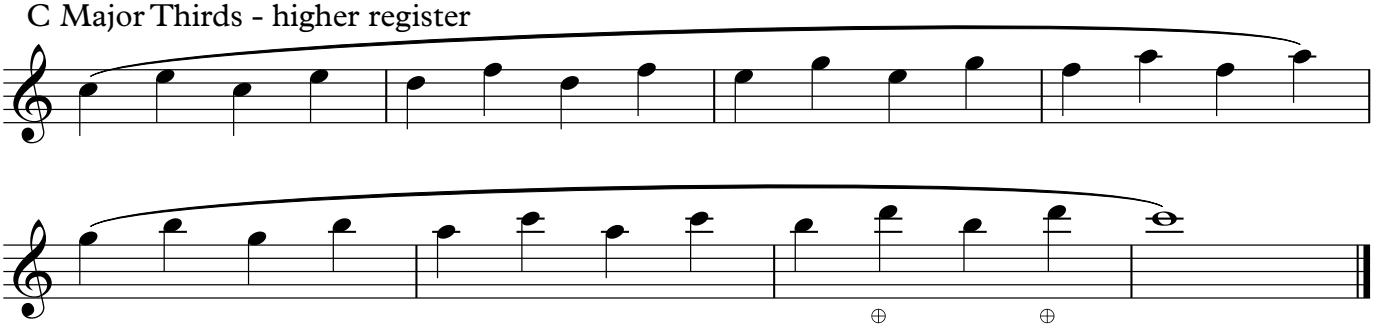

Consider using the half-hole technic on the D altissimo notes

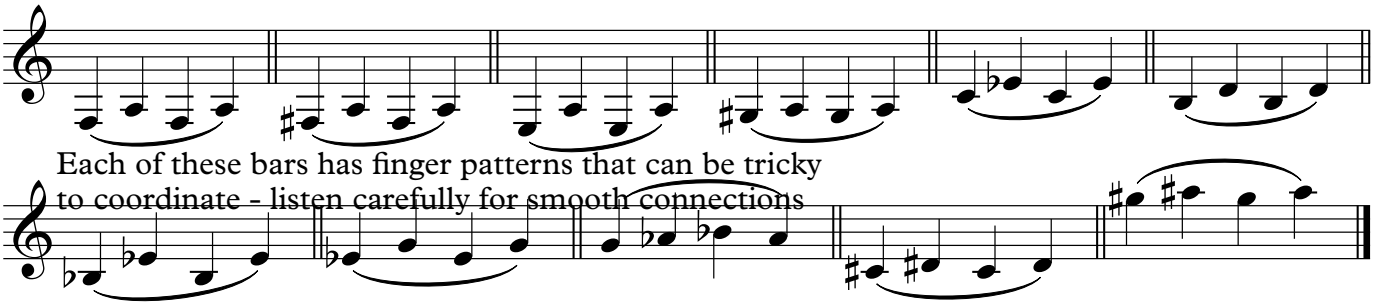

Each of these bars has finger patterns that can be tricky to coordinate - listen carefully for smooth connections

For free instructional videos at a beginning to intermediate level, go to:
http://www.clarinetcommunity.com/fe/44524-video-preview-one-part-1-best-tonguing-habits